



DOUGLAS COUNTY  
MENTAL HEALTH CRISIS INTERVENTION CENTER

Treanor Architects

# Process

- Crisis Intervention Training
- Mental Health Court
- Douglas County Jail
- Mental Health Crisis Center

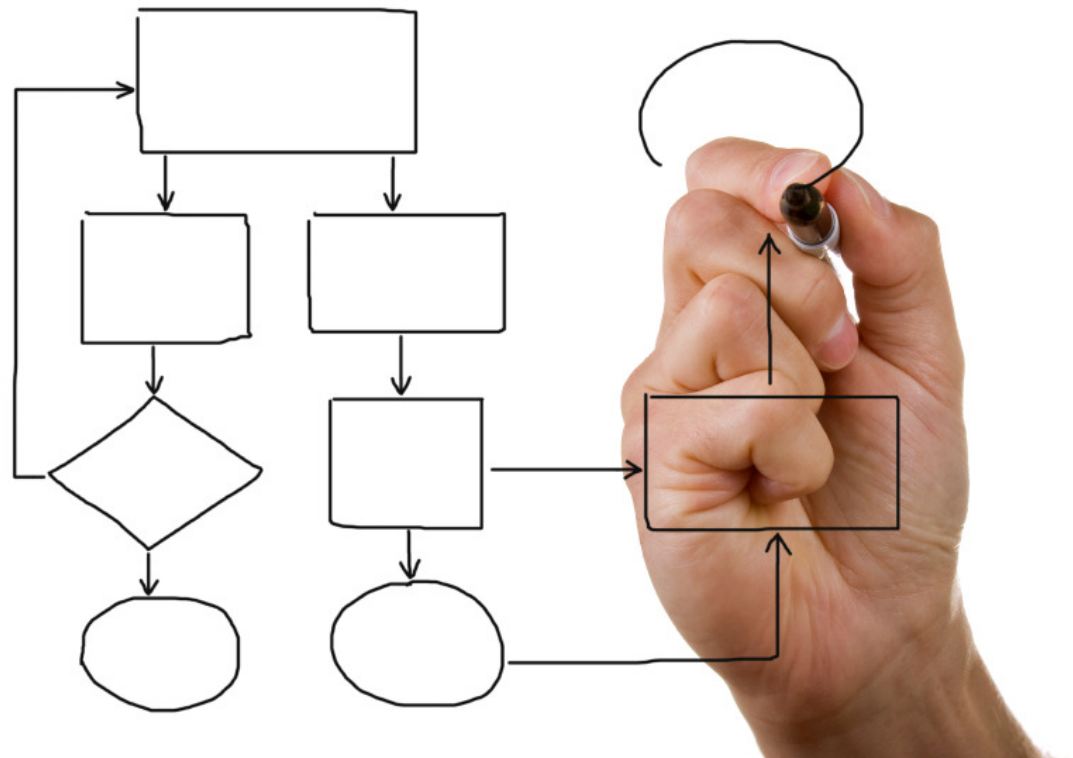

# WORKSHOP

# GOALS & IDEAS

Area to wash clothes  
- capacity to provide short-stays for folks prior to hospitalization  
- Security body scan (weapons check)  
- no harmful/traumatizing/invasive security measures  
- Main female staff w/ gender sensitivity training  
\* Garden - Have facility that fits the setting  
- Advantage of facility all on one level  
- Design of building should entice people to want to come in + learn more!  
- Dont remove trees around pond  
- Therapist animals  
- Outdoor Playarea for children (Small Playground @ Arts Center)  
- Tie both buildings together  
- Include a "teen space"  
- food service? MUSIC

Use motivational SKYwalk (tunnel) from DMC to Crisis facility  
- include a Client Area  
- Access to direct services from the community  
- all in the same building  
- Respite Beds for Children 4-18  
- Guided Meditation + calm, soft room for de-stressing  
- a chapel/quiet space for meditation, prayer, quiet  
- Age related separation - menopause  
- Have an area that is appropriate for children/families to meet w/ the person in crisis or meet concs into the center with the client initially  
- Gender neutral services/amenities  
- Fully accessible to people with disabilities  
- Exercise Bldg w/ walking track - Exercise area for Staffs - Exercise area for Clients w/ some program  
- Improved building design + program design  
- Facility that will be featured in Dwell magazine  
- Include crisis services for teens  
- Building designed for confidentiality + privacy/safety  
- Thorough training for staff on identity/diversity/microaggressions  
- help clients reduce anxiety/humors  
- connect humans socially  
- special needs  
- have made provisions for those who give money to groups already in circulation  
- on-site pharmacy? need medicine  
- Art/Music therapy room.  
- Funding for humane Society to waive all fees for adopting pets + shelter w/ security about

Workout room  
- Use motivational SKYwalk (tunnel) from DMC to Crisis facility  
- include a Client Area  
- Access to direct services from the community  
- all in the same building  
- Respite Beds for Children 4-18  
- Guided Meditation + calm, soft room for de-stressing  
- a chapel/quiet space for meditation, prayer, quiet  
- Age related separation - menopause  
- Have an area that is appropriate for children/families to meet w/ the person in crisis or meet concs into the center with the client initially  
- Gender neutral services/amenities  
- Fully accessible to people with disabilities  
- Exercise Bldg w/ walking track - Exercise area for Staffs - Exercise area for Clients w/ some program  
- Improved building design + program design  
- Facility that will be featured in Dwell magazine  
- Include crisis services for teens  
- Building designed for confidentiality + privacy/safety  
- Thorough training for staff on identity/diversity/microaggressions  
- help clients reduce anxiety/humors  
- connect humans socially  
- special needs  
- have made provisions for those who give money to groups already in circulation  
- on-site pharmacy? need medicine  
- Art/Music therapy room.  
- Funding for humane Society to waive all fees for adopting pets + shelter w/ security about

up to 12 hrs  
Fully accessible to people with disabilities  
Exercise Bldg w/ walking track - Exercise area for Staffs - Exercise area for Clients w/ some program  
- informed building design + program design  
Building designed for confidentiality + privacy/safety  
Thorough training for staff on identity/diversity/microaggressions

therapy animals

CREATE THE BEST CRISIS CENTER IN THE COUNTRY

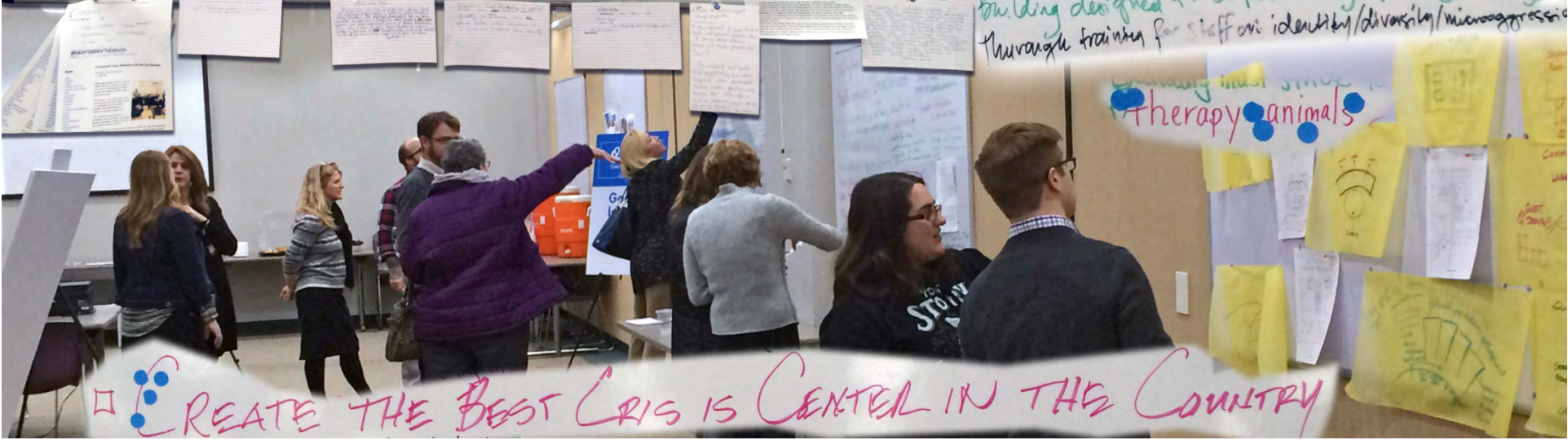

# WORKSHOP

## ISSUES

Ensure weapons/drugs are <sup>Not</sup> being brought in

This should not become a homeless shelter <sup>Adapt Children Support</sup>

**Short-term facility**

- **Sustainability (LEED)**
- Safety for those in domestic violence situations
  - ↳ network with Willow;
  - ↳ Willow staff member on-hand
- **Crisis stabilization is triage not treatment**
- **Now to assume follow up treatment not use facility as treatment**
- **Standards of accreditation & other State Model?**
- Pros/cons of affordability of sight. Will it increase crisis in wanting to get in new facility?
- **Pretrial and postpartum sensitive care**
- **Design for hold opt**

**funding for staff** - Have secure storage for staff and clients

**Parking issues** - Limited compact spaces

**Public transit** - drop off right to center

**Vacate street between CHF & new crisis center**

**Staff Safety TRAINING Before implementation**

**Adequate access to services for clients who don't want to work with one of the agencies.**

**Sufficient providers throughout their community equipped w/ mental/behavioral/medical support for ongoing mental health**

**Children & families**

**How do we coordinate with LMH - ER Dept. & BNC departments**

**possibly entrance in back and front to reduce anxiety of those who fear stigma of being seen entering.**

Medical detox : treatment up to 72 hr stay



••• Safety - Make sure facility is thought out to be safe (not just look good)

••• Now to assume follow up treatment not use facility as treatment

WORKSHOP

# IMAGES



WORKSHOP

# CONCEPTS



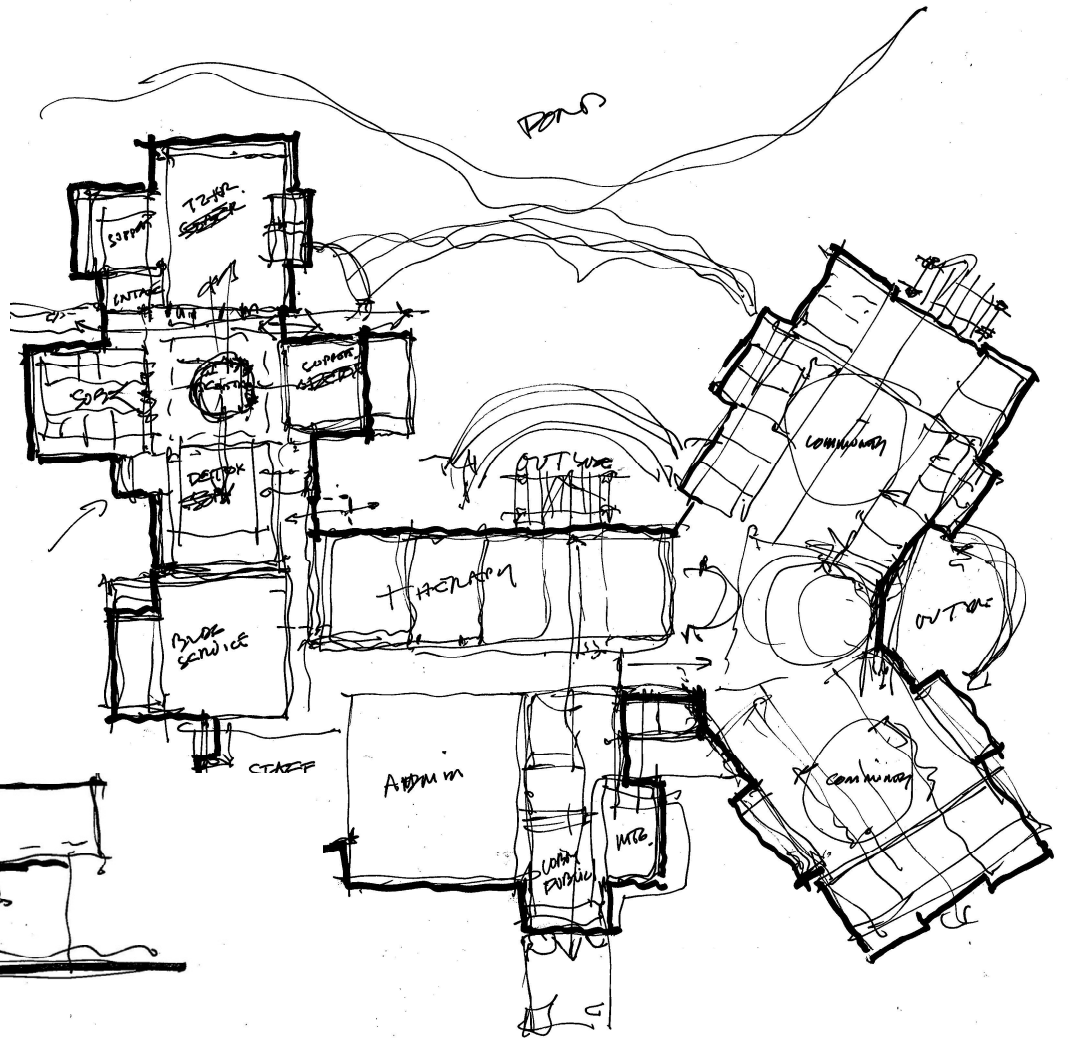





## Design Notion

## Room Concept

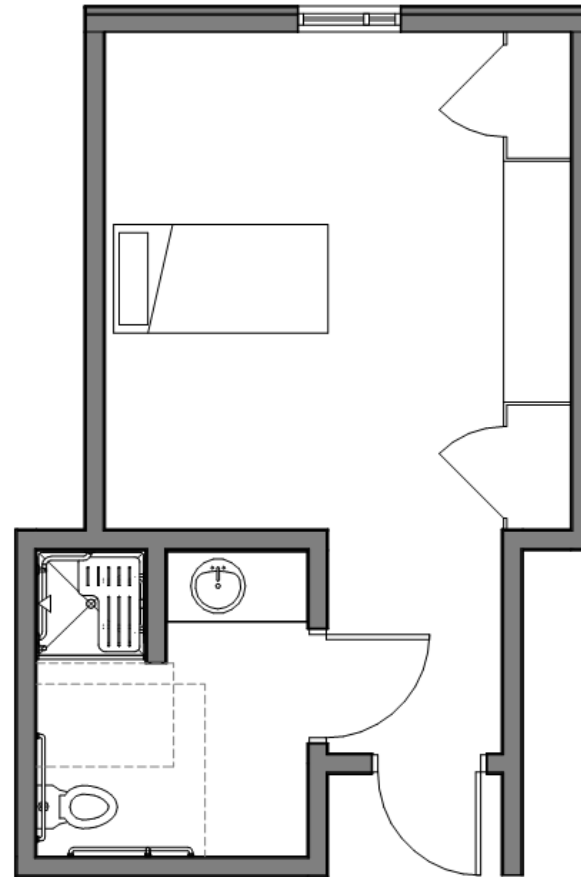

Department Legend

- PUBLIC
- ADMINISTRATION
- INTAKE
- LONG TERM STAY
- SHORT TERM STAY
- THERAPY
- SUPPORT
- STAFF
- CIRCULATION
- COURTYARD
- SOBERING
- DETOX

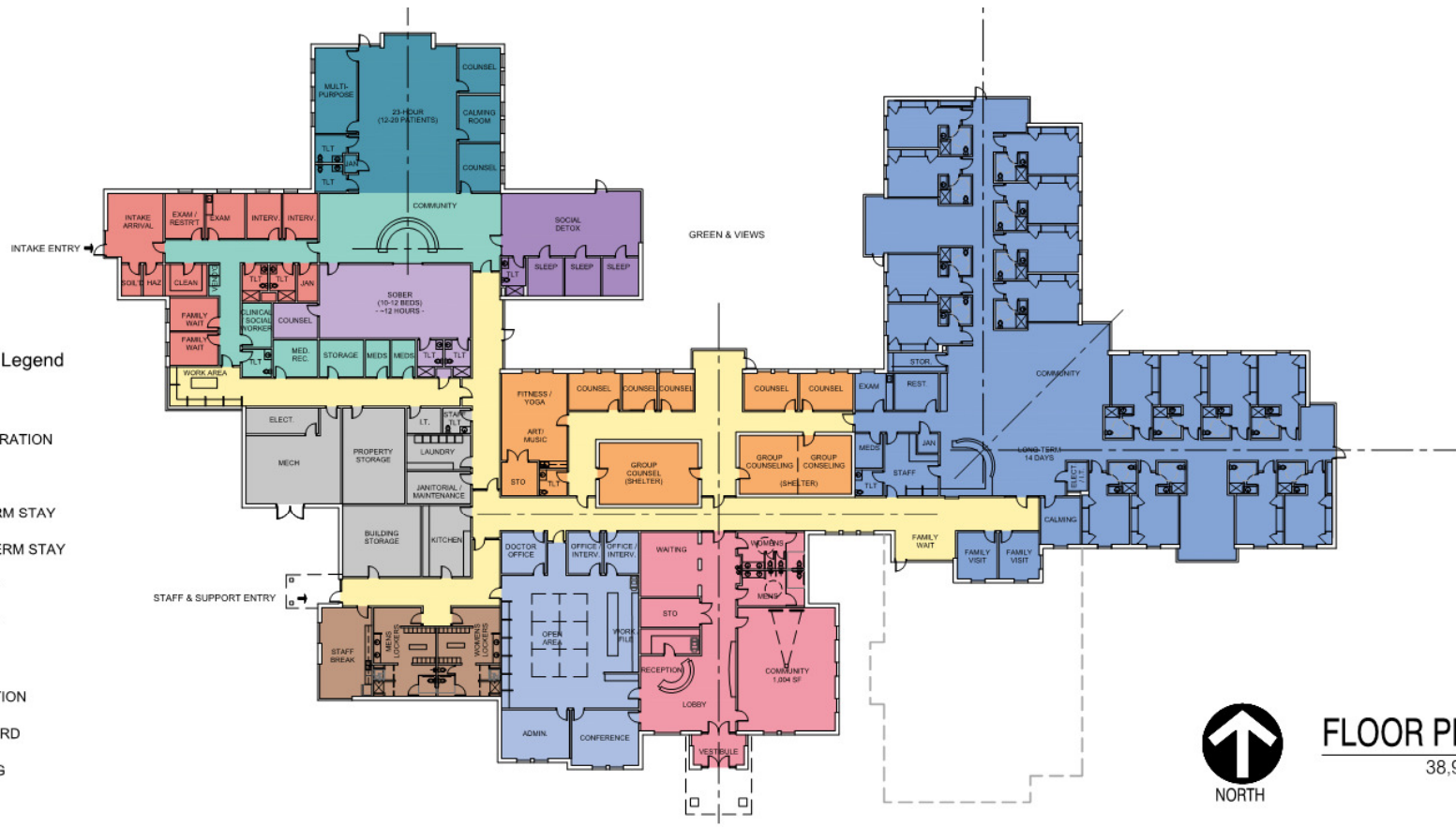

**FLOOR PLAN**  
38,904 SF





Sandra J Shaw Community Health Park

DOUGLAS COUNTY CRISIS CENTER

PIZZA

PICK-UP / DELIVERY

STAFF PARKING

FUTURE PARKING

VISITOR PARKING

VISITOR PARKING

127 TOTAL STALLS

VISITOR PARKING

W 2nd St.

W 2nd St

MAINE ST

ALABAMA ST

ILLINOIS ST

BERT NASH



SITE PLAN



SCALE: 1" = 20'-0"

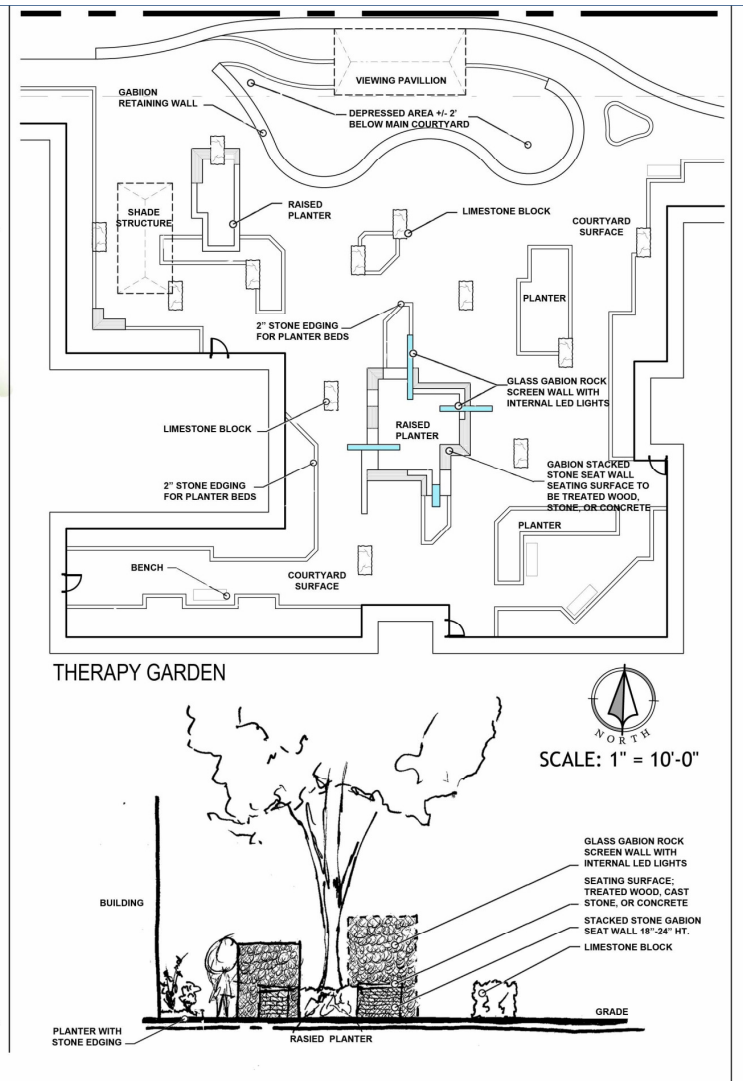

## Next Steps

- Systems Integration
- Code Analysis
- Plan and Exterior Building Development
- Licensure and accreditation
- Cost Estimate



DOUGLAS COUNTY  
MENTAL HEALTH CRISIS INTERVENTION CENTER

Treanor Architects