

SOIL MAP - CLASS I/II SOILS

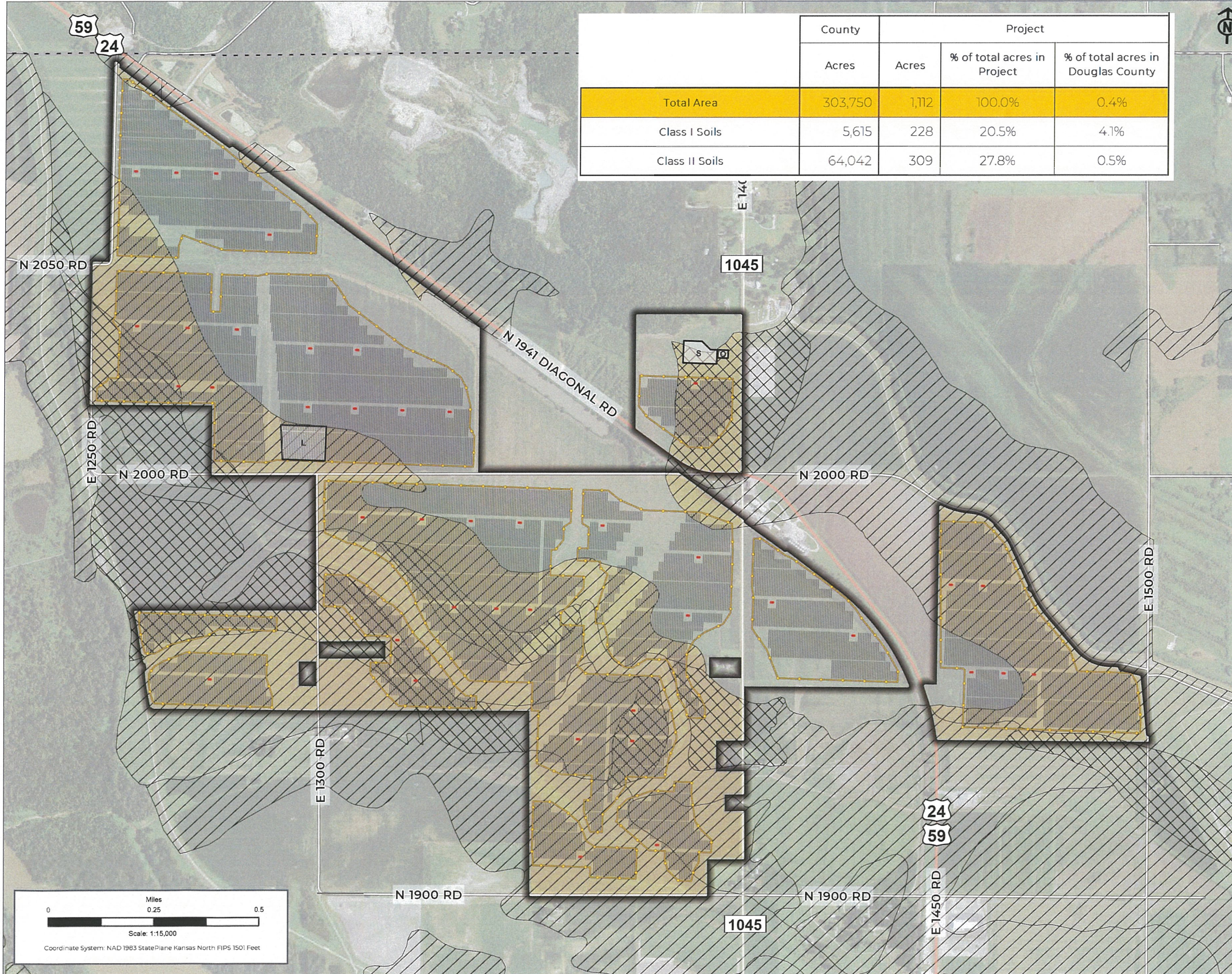

	County	Project		
	Acres	Acres	% of total acres in Project	% of total acres in Douglas County
Total Area	303,750	1,112	100.0%	0.4%
Class I Soils	5,615	228	20.5%	4.1%
Class II Soils	64,042	309	27.8%	0.5%

SOIL MAP - CLASS I/II SOILS

ORDINANCE: 12-306-49.06.B.10

Class 1 & 2 Soils

niccdcd (NRCS / SSURGO)

Class I

Class II

Kansas Sky Energy Center

Project Area

Class I/II Soils within Project Area

Proposed Solar Array

Inverter

Panel

Project Facilities

Substation

Temporary Laydown Yard

O&M

Security Fence

PRELIMINARY DESIGN - NOT FOR CONSTRUCTION

PROJECT: KANSAS SKY ENERGY CENTER	
DEVELOPER: FREE STATE SOLAR PROJECT, LLC	ENGINEER:
DATE: 7/26/2023	SCALE: 1 INCH : 1,250 FEET
NOTES:	

SHEET:
CLASS I/II SOILS

FIGURE: 01-A

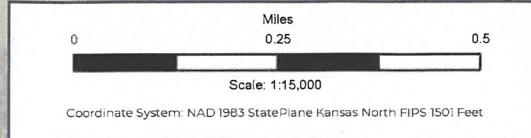

SOIL MAP – PRIME FARMLAND

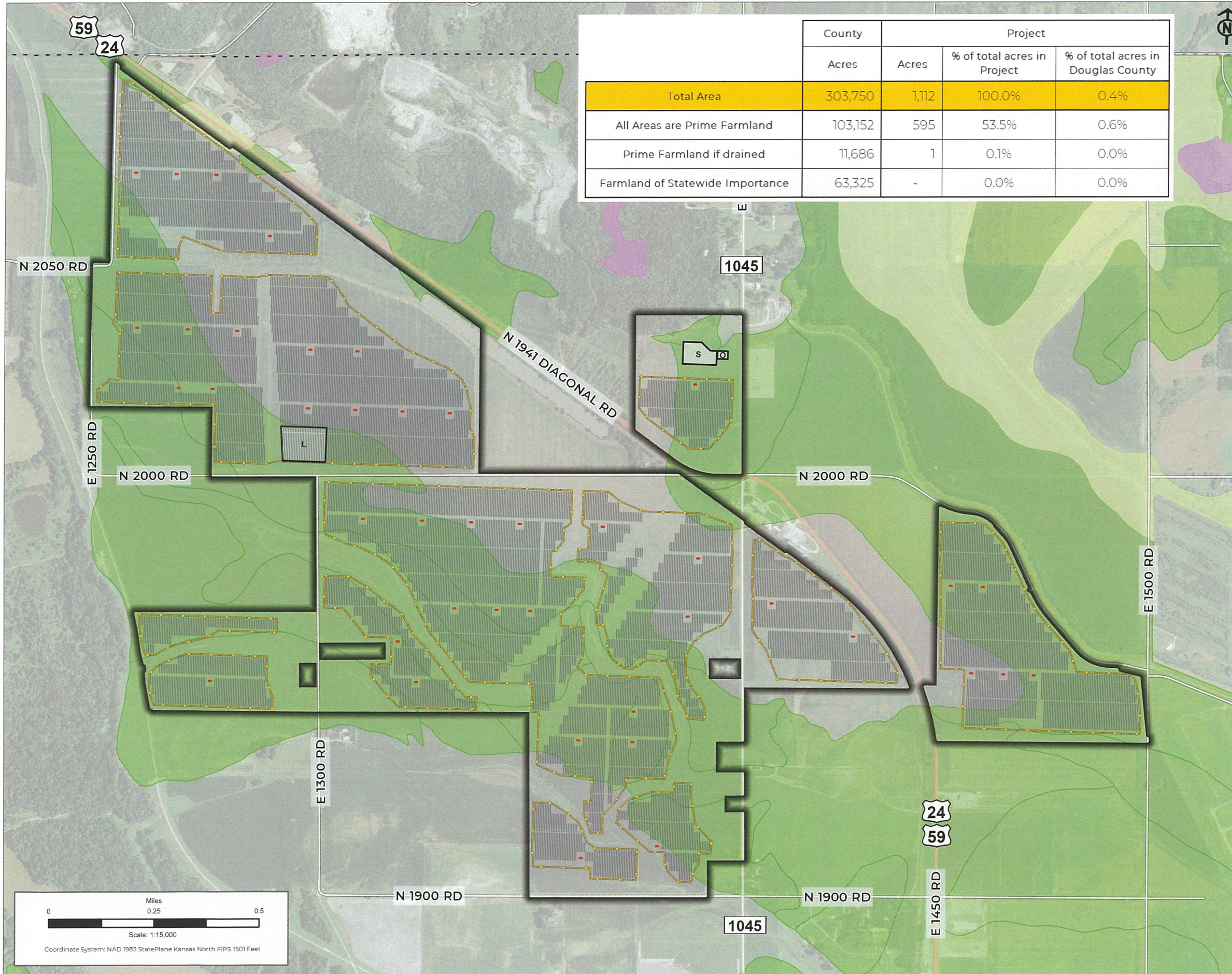

	County	Project		
	Acres	Acres	% of total acres in Project	% of total acres in Douglas County
Total Area	303,750	1,112	100.0%	0.4%
All Areas are Prime Farmland	103,152	595	53.5%	0.6%
Prime Farmland if drained	11,686	1	0.1%	0.0%
Farmland of Statewide Importance	63,325	-	0.0%	0.0%

SOIL MAP – PRIME FARMLAND

ORDINANCE: 12-306-49.06.B.10

Prime Farmland

Farmland Class (NRCS / SSURGO)

- All areas are prime farmland
- Prime farmland if drained
- Farmland of statewide importance

Kansas Sky Energy Center

Project Area

Proposed Solar Array

- Inverter
- Panel

Project Facilities

- S Substation
- L Temporary Laydown Yard
- O O&M
- Security Fence

PRELIMINARY DESIGN – NOT FOR CONSTRUCTION

PROJECT: KANSAS SKY ENERGY CENTER	
DEVELOPER: FREE STATE SOLAR PROJECT, LLC	ENGINEER:
DATE: 7/26/2023	SCALE: 1 INCH : 1,250 FEET
NOTES:	

SHEET:
PRIME FARMLAND

FIGURE: 01-B

